

# FARRIS, HANSEN & ASSOCIATES, INC.

ENGINEERING — ARCHITECTURE — SURVEYING  
7 RIDGWAY COURT — P.O. BOX 437 — ELKHORN, WISCONSIN 53121  
PHONE: (262) 723-2098 FAX: (262) 723-5886

## PLAT OF SURVEY

LOT 1 OF C.S.M. 1395, REC. IN VOL. 6,  
PG. 259, AS DOC. NO. 108935  
LOCATED IN SECTION 29, TOWN 2 NORTH,  
RANGE 16 EAST, WALWORTH COUNTY, WISCONSIN

NORTH SHORE DRIVE

— WORK ORDERED BY —  
PAM KURTZ — JK CONSTRUCTION  
9117 DUSK DRIVE  
ELKHORN, WI 53121

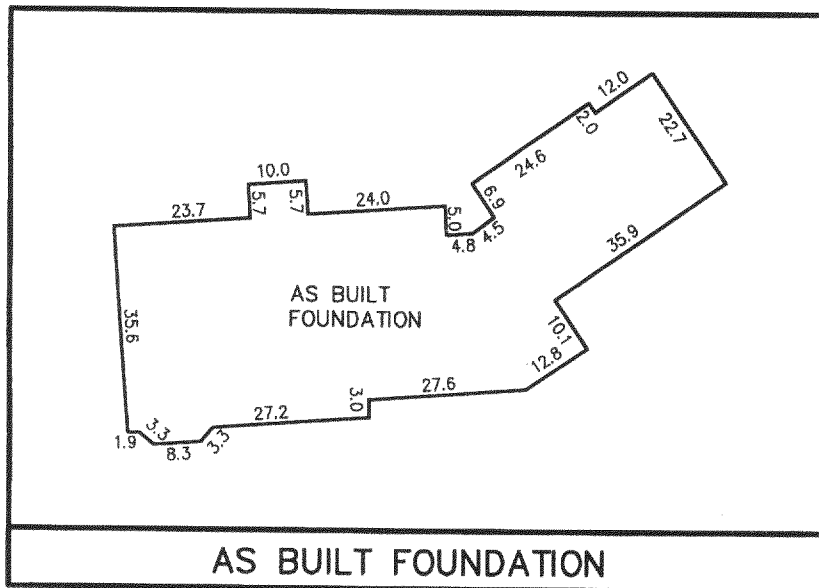

### LEGEND

- = FOUND IRON PIPE STAKE
- (xxx) = RECORDED AS
- ⊗ = FOUND NAIL IN PAVEMENT

ASSIGNED WEST LINE OF OUTLOT 1  
OF C.S.M. 1395 REC. IN VOL. 6,  
PG. 259, AS DOC. NO. 108935  
N 00°41'00" W

20 2003

KW

NOTE: COPIES OF THIS MAP TO WHICH THE FOLLOWING CERTIFICATE  
WILL APPLY SHOW THE SURVEYOR'S ORIGINAL SEAL AND SIGNATURE  
IN RED INK. COPIES BY ANY OTHER MEANS MAY HAVE ALTERATIONS  
WHICH DO NOT REPRESENT THE SURVEYOR'S WORK PRODUCT.

I HEREBY CERTIFY THAT THE ABOVE DESCRIBED PROPERTY HAS BEEN  
SURVEYED UNDER MY DIRECTION AND THAT THE ABOVE MAP IS A TRUE  
REPRESENTATION THEREOF AND SHOWS THE SIZE AND LOCATION OF  
THE PROPERTY AND ITS EXTERIOR BOUNDARIES. THIS SURVEY IS  
MADE FOR THE USE OF THE PRESENT OWNERS OF THE PROPERTY, AND  
ALSO THOSE WHO PURCHASE, MORTGAGE, OR GUARANTEE THE TITLE  
THERETO WITHIN ONE YEAR FROM THE DATE HEREOF.

DATED: JULY 24, 2003

REVISED 10-28-03  
TO SHOW SIZE & LOCATION OF  
AS BUILT FOUNDATION

PETER S. GORDON R.L.S. 2101

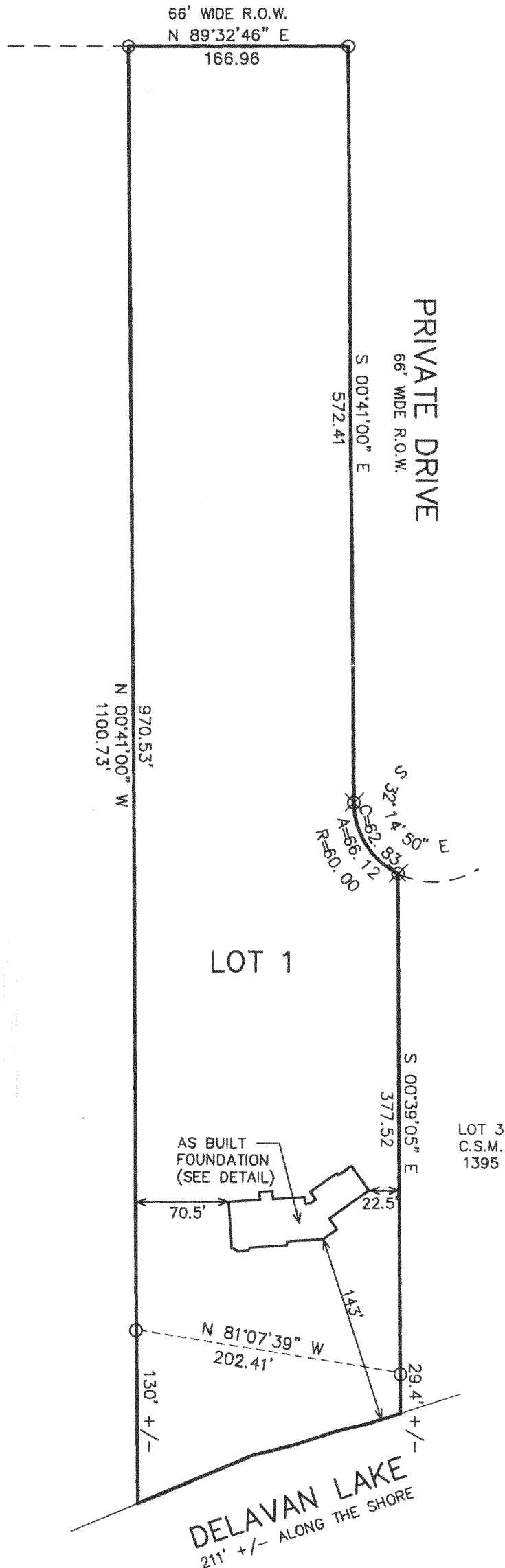

PROJECT: 6313  
DATE: 07/24/2003  
SHEET 1 OF 1

FA1395-1

216-3631